

TOP VIEW

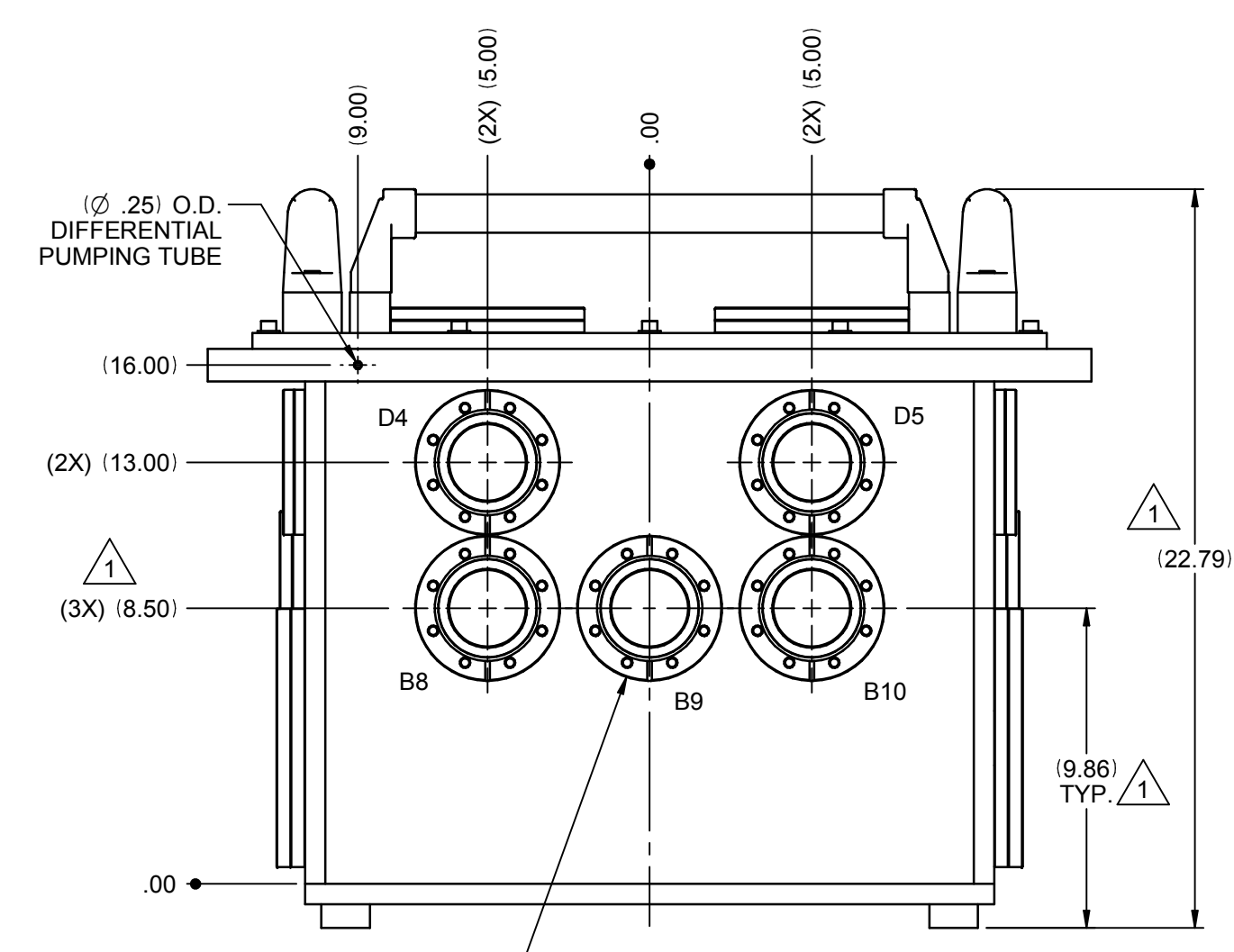

LEFT SIDE VIEW

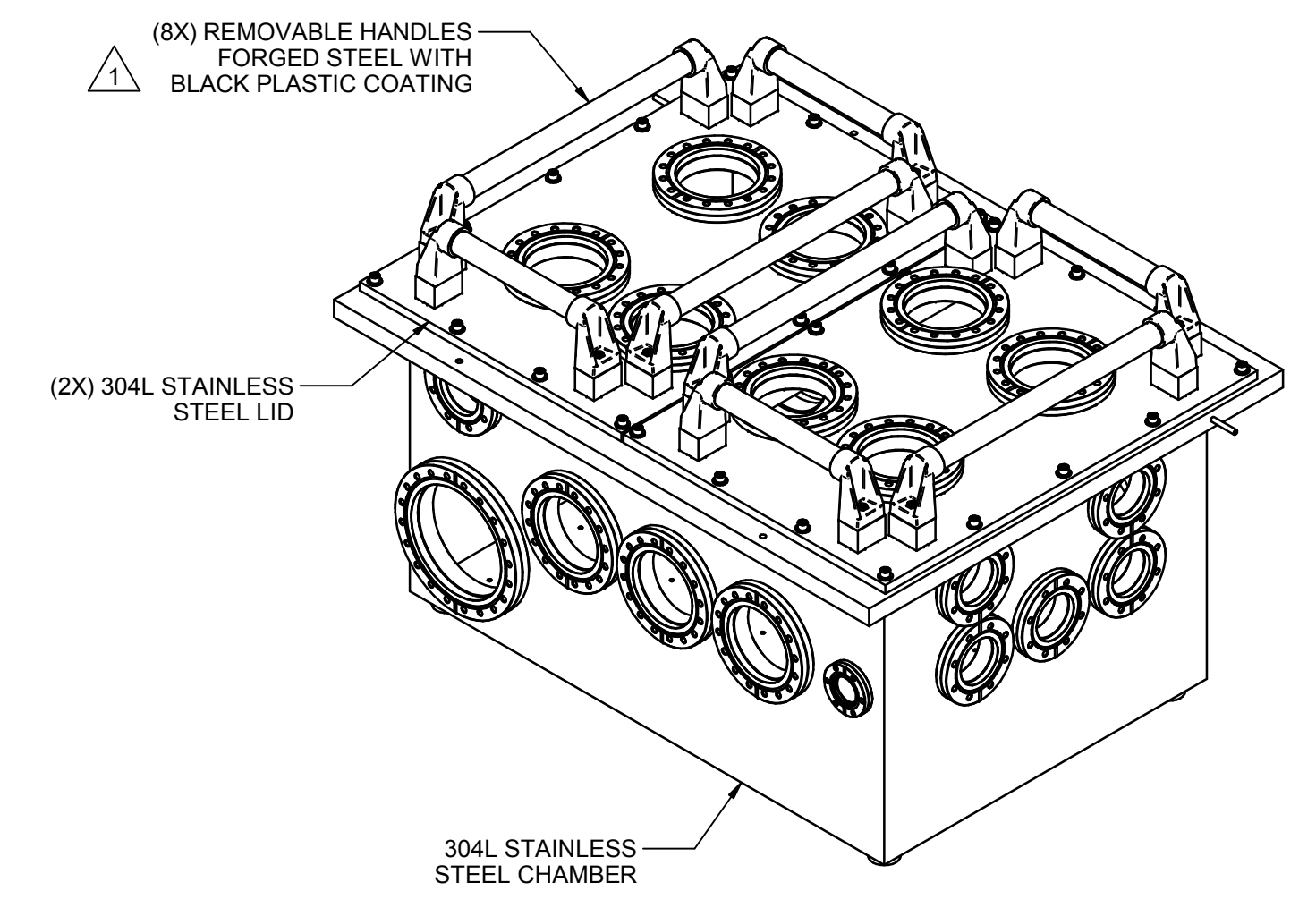
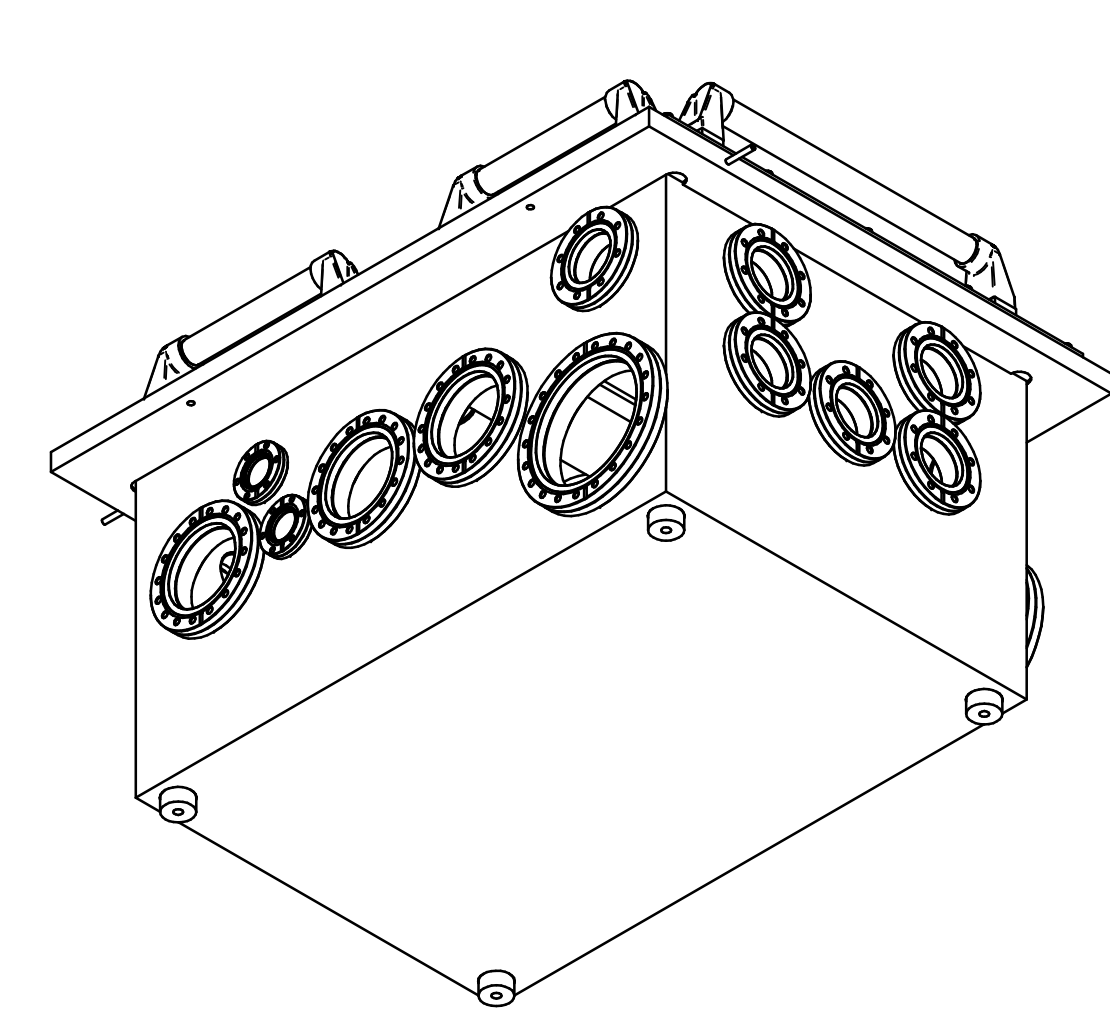
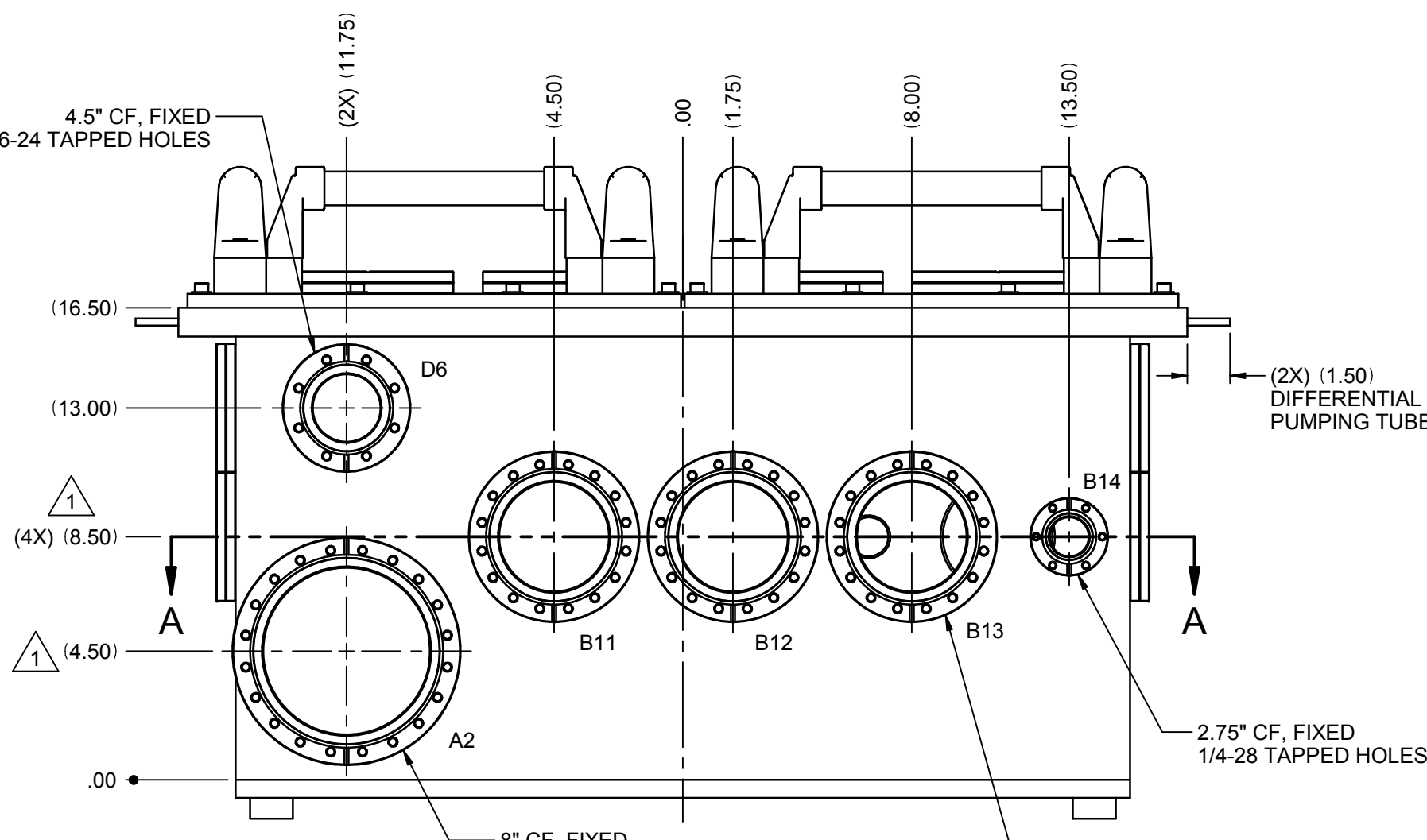

FRONT VIEW

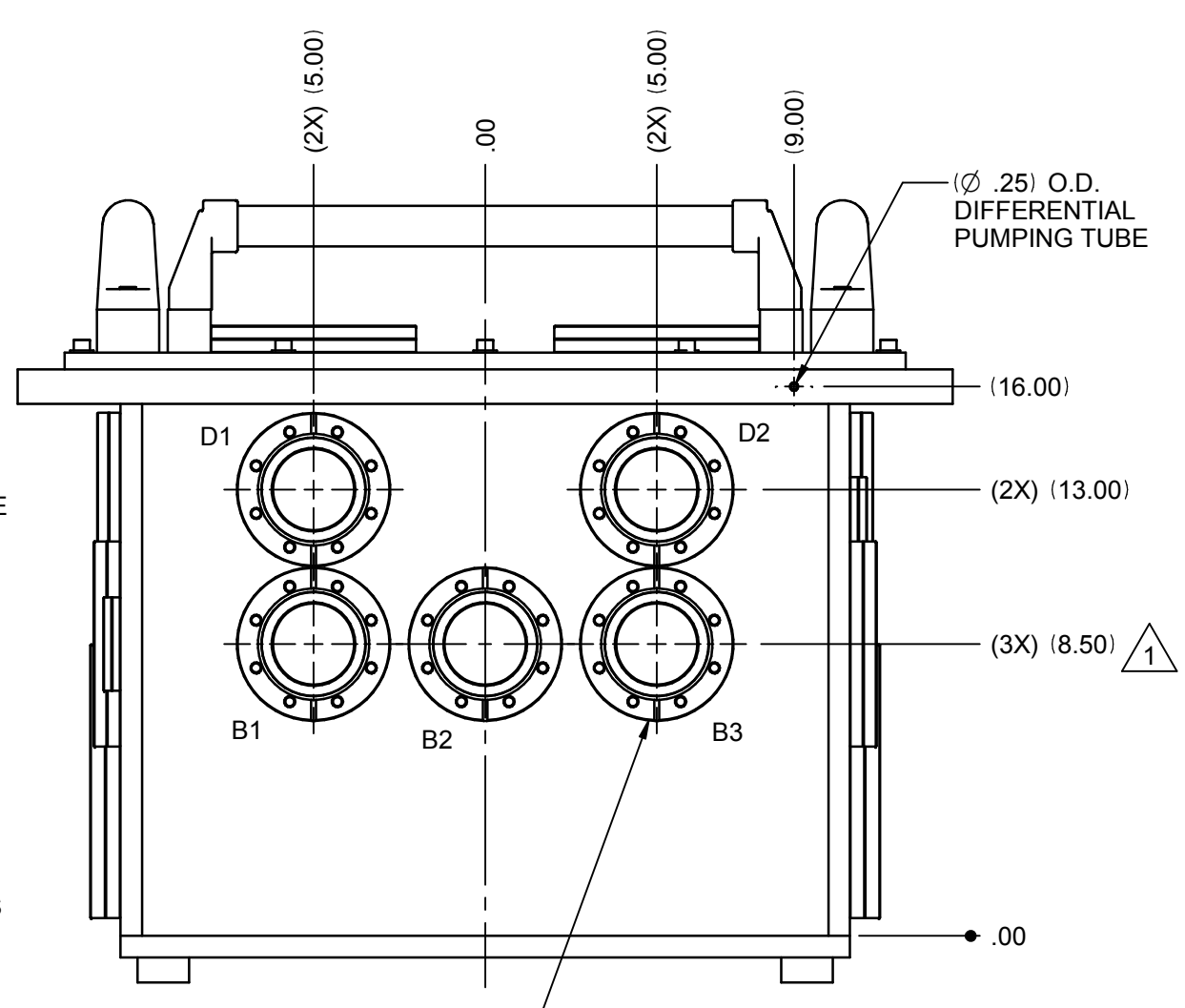

RIGHT SIDE VIEW

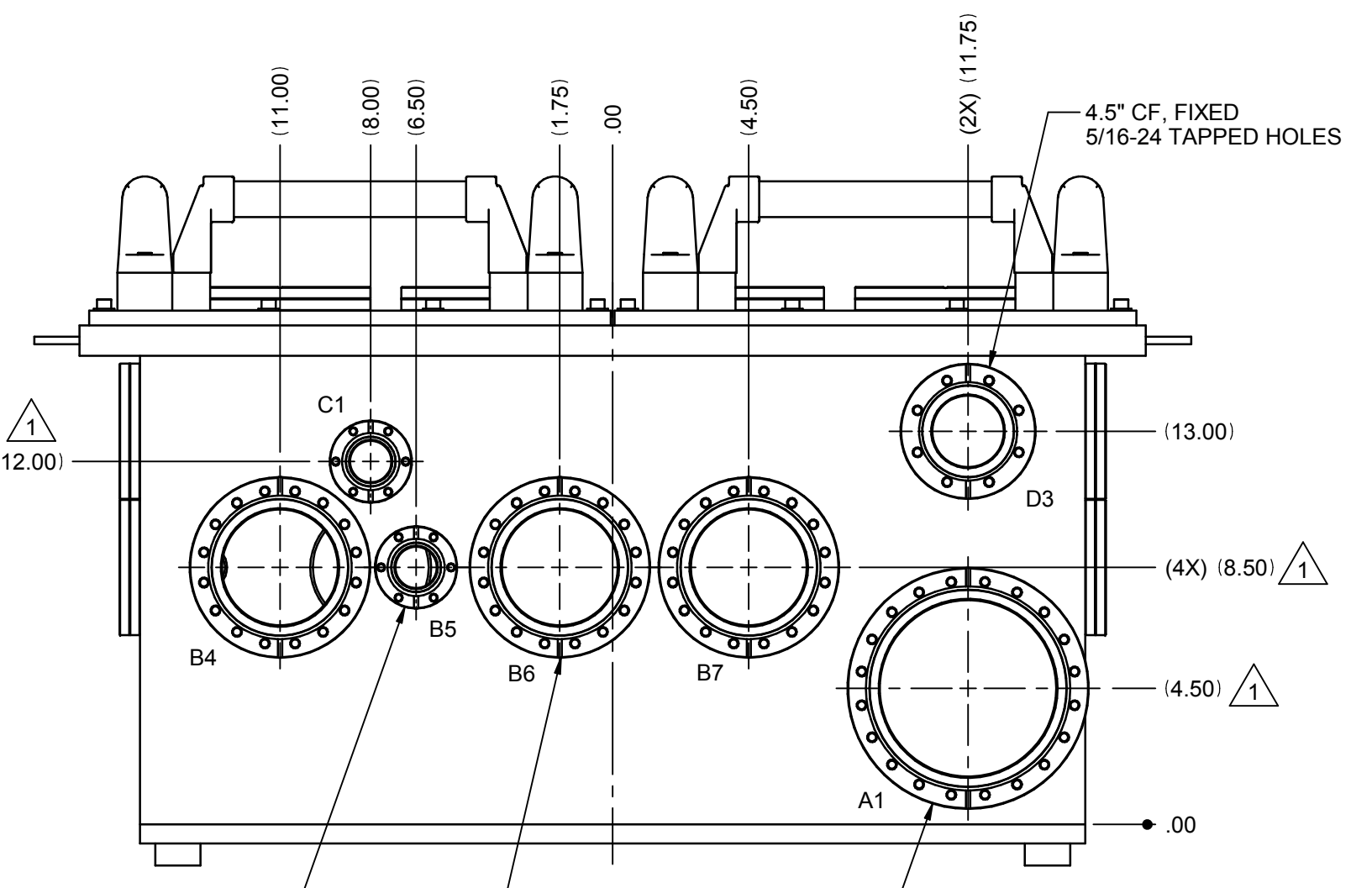

REAR VIEW

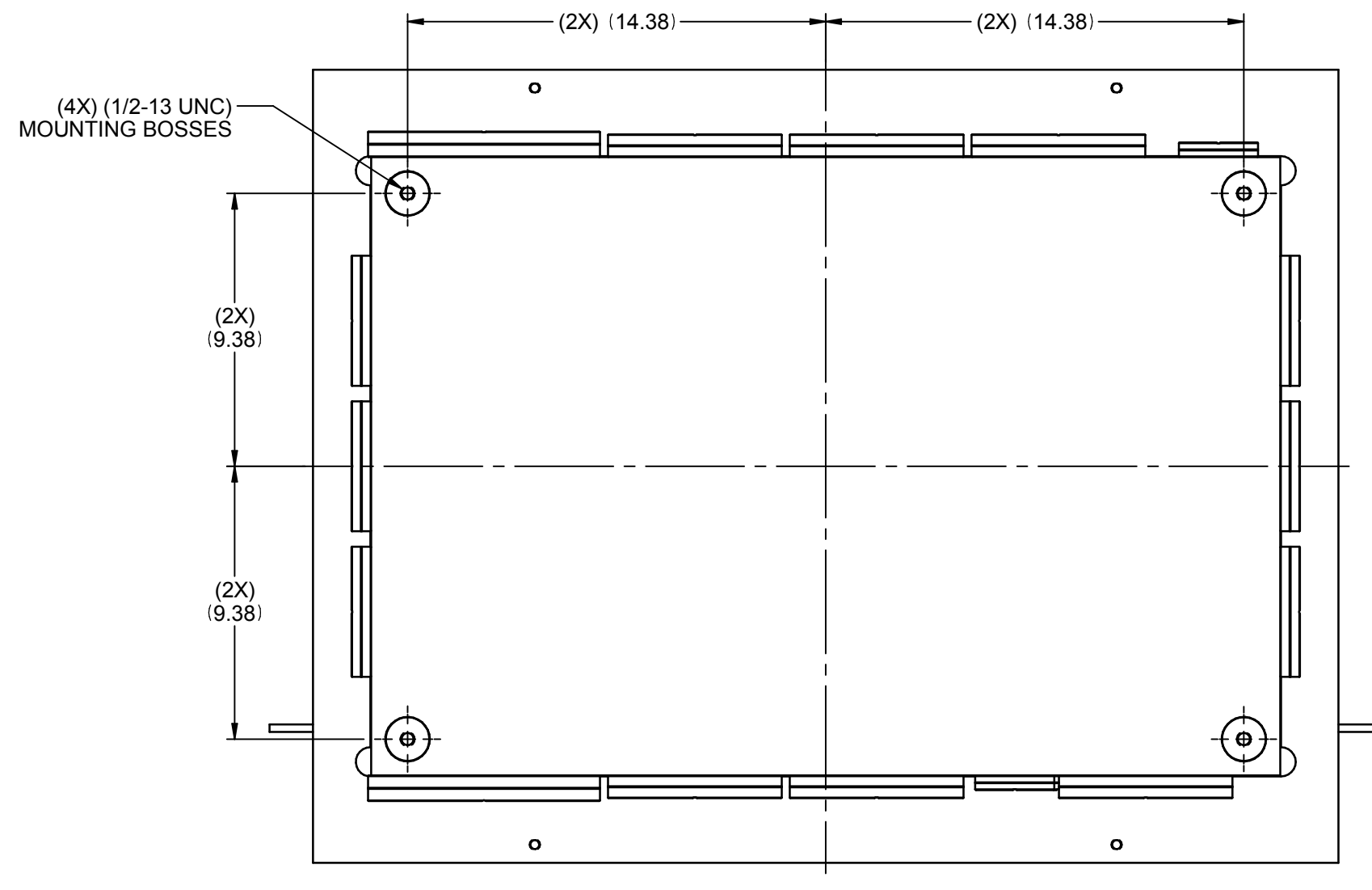

BOTTOM VIEW

NOTES:
 1. ALL DIMENSIONS ARE IN INCHES. REFER TO TABLE 1 FOR STANDARD TOLERANCING INFORMATION.

ACKNOWLEDGEMENT REQUEST
 The attached drawings are related to your current order and are provided for your review. No work will begin until we have received your approval. Please contact your sales representative as soon as possible. Please note that changes to the drawing package (that are determined to be out of scope) may result in chargeable expenses, a delay in the project schedule, and ultimately a delayed delivery. Your acknowledgement authorizes KJLC to manufacture the components as described in the drawing package.

SYMBOL LEGEND REVISION ITEM BALLOON FOCAL POINT FOCAL POINT DESIGNATOR INSPECTION BALLOON WATER TRACE IDENTIFICATION CENTER OF GRAVITY IDENTIFICATION	DETAIL LEVEL: N/A UNLESS OTHERWISE SPECIFIED MACHINE FINISHES SHALL BE: N/A	CLEANING PROCEDURE: MSW-DCP-101, LEVEL II UNLESS OTHERWISE SPECIFIED ALL OTHER SURFACE FINISHES SHALL BE: BRUSH	NO. ZONE ECN # REVISION DESCRIPTION DATE BY CHK
	P.O. Box 10 1925 Route 51 Clairton, PA 15025-3881 phone: 1-800-245-1656 web: www.lesker.com		15/16 Burgess Road Hastings, East Sussex, TN35 4NR United Kingdom phone: +44 01424 458100
	© Kurt J. Lesker Company "...vacuum science is our business"		NOTE: THIS DRAWING, AND ITS CONTENT, IS THE CONFIDENTIAL AND PROPRIETARY INFORMATION OF KURT J. LESKER COMPANY AND CAN NOT BE DISCLOSED OR USED EXCEPT WITH THE EXPRESS WRITTEN PERMISSION OF KURT J. LESKER COMPANY.
	SCALE: FOR REFERENCE ONLY 3/8 APPROVED BY: DATE: _____ CHECKED BY: DATE: _____ DRAWN BY: SHP DATE: 10/30/2012		TITLE: CHAMBER, BOX, 30"x20"x16" ID, 304 SS WITH DIFF PUMPED ORING
Q.C. BY USING 1:1 DRAWING: No DRAUGHTING: No DRAUGHTING BASED ON: -		MATERIAL SPECIFICATION: D 304L STAINLESS STEEL	DRAWING NO.: PRD093559-0100
KJLC PART NUMBER: BX3020C00135		APPROX WEIGHT: 744.5 lbs	SHEET: 1 OF 2

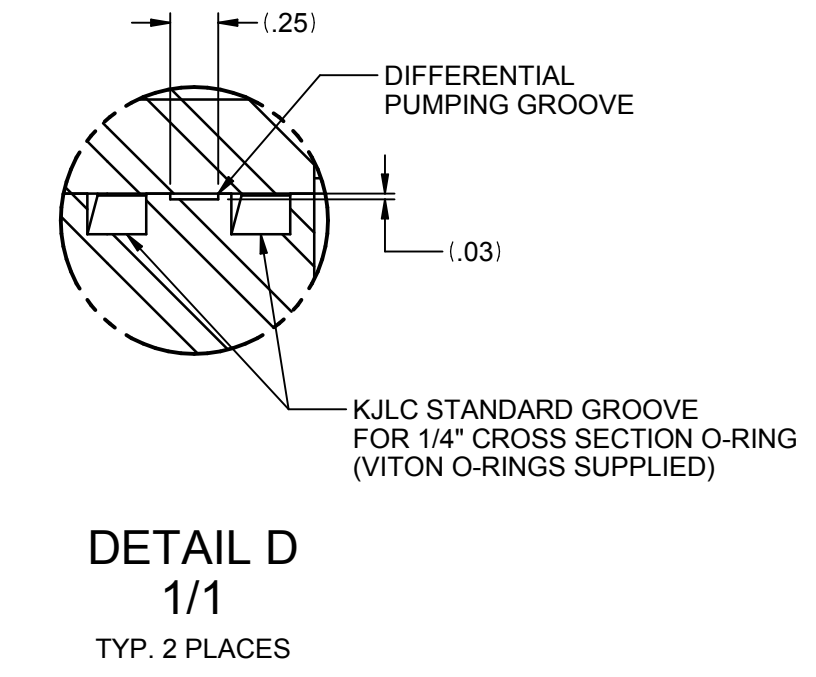
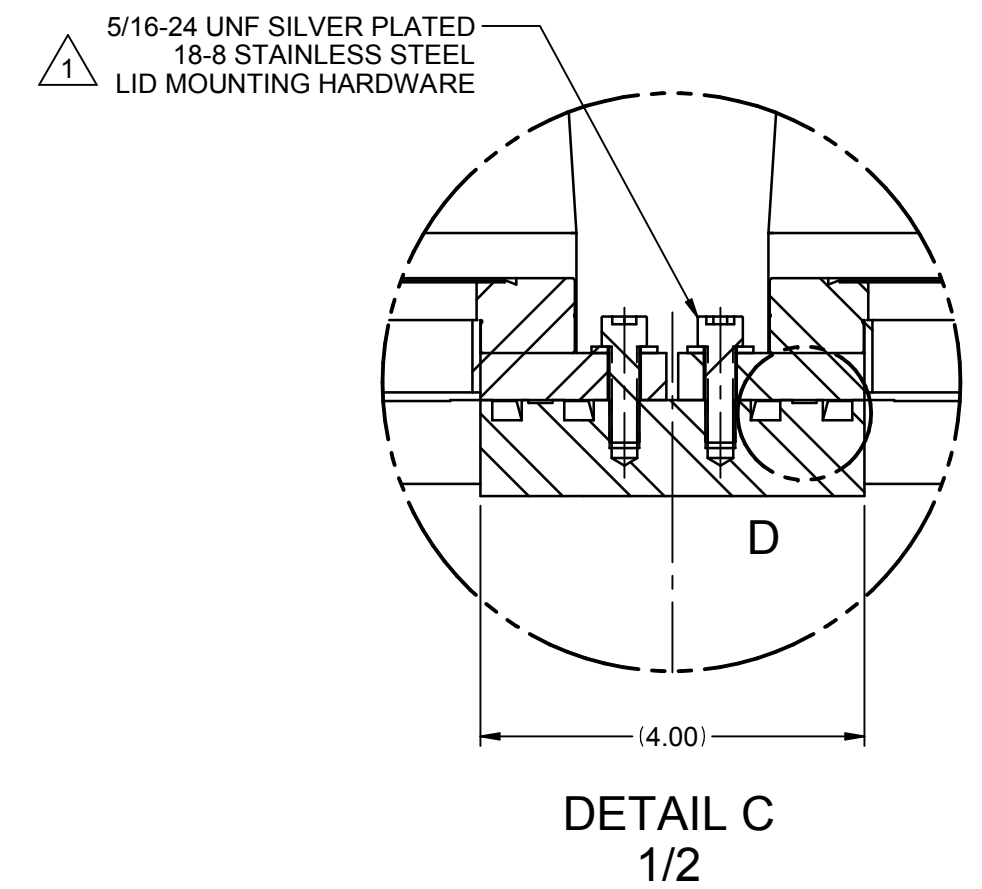
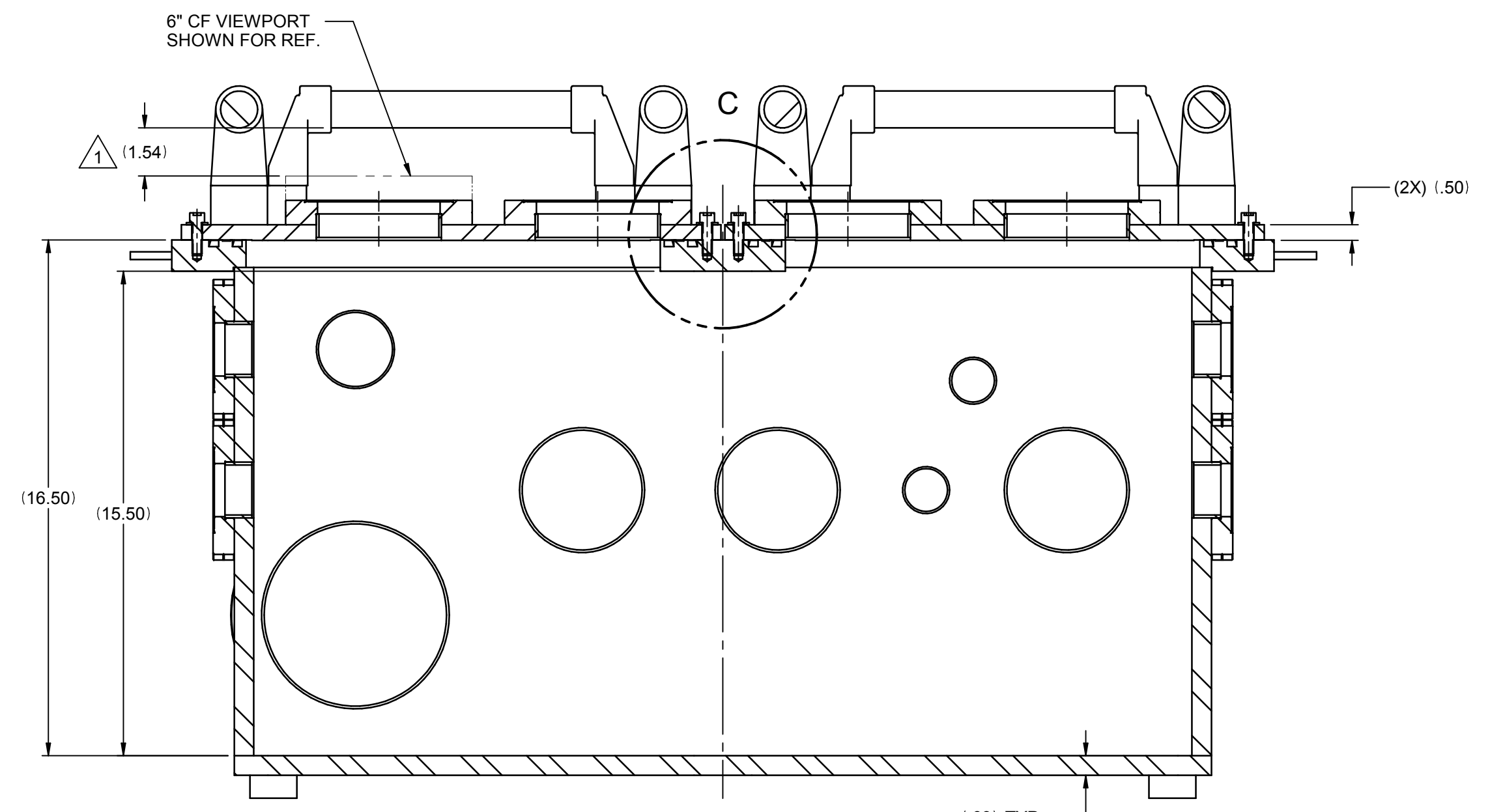
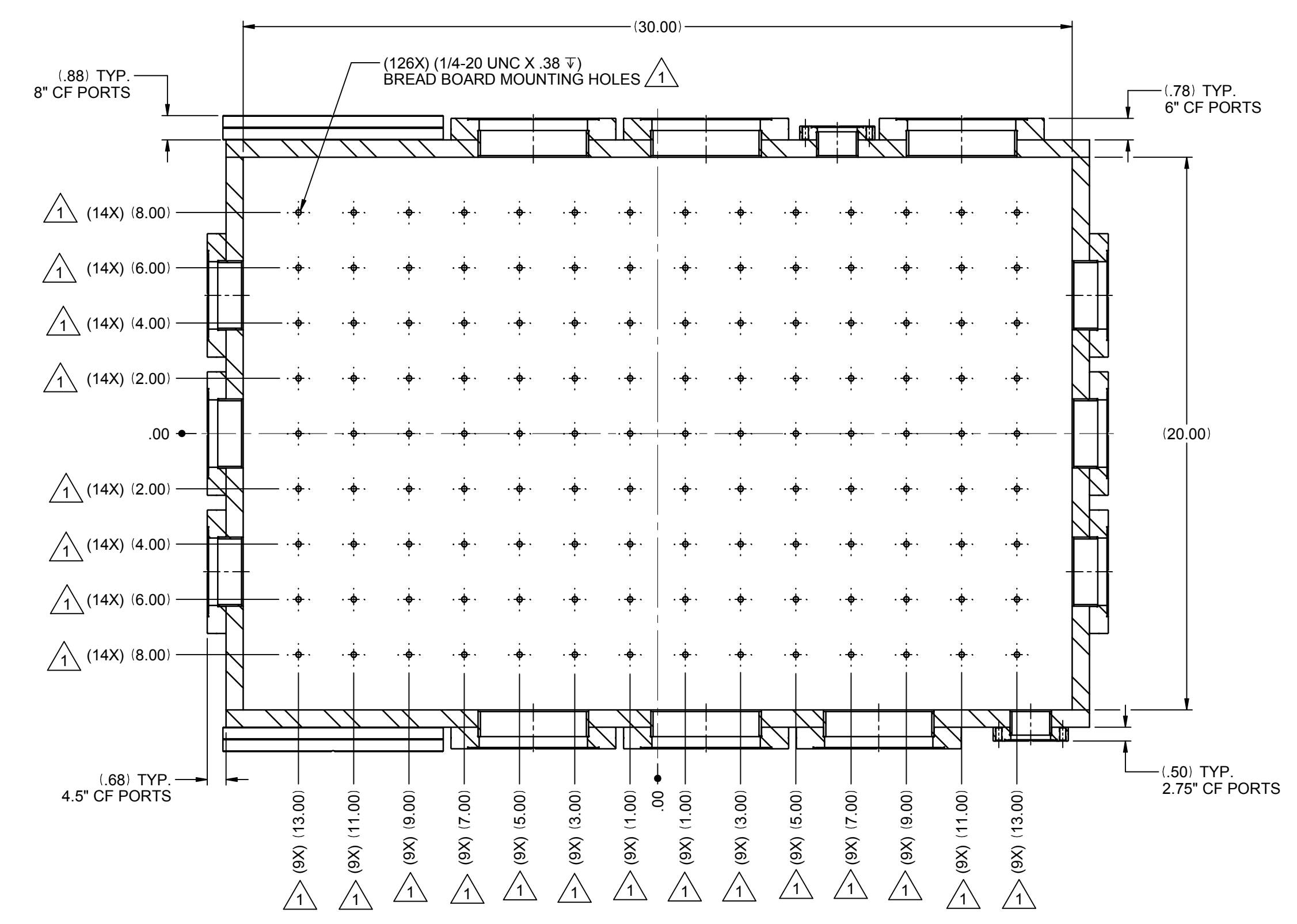
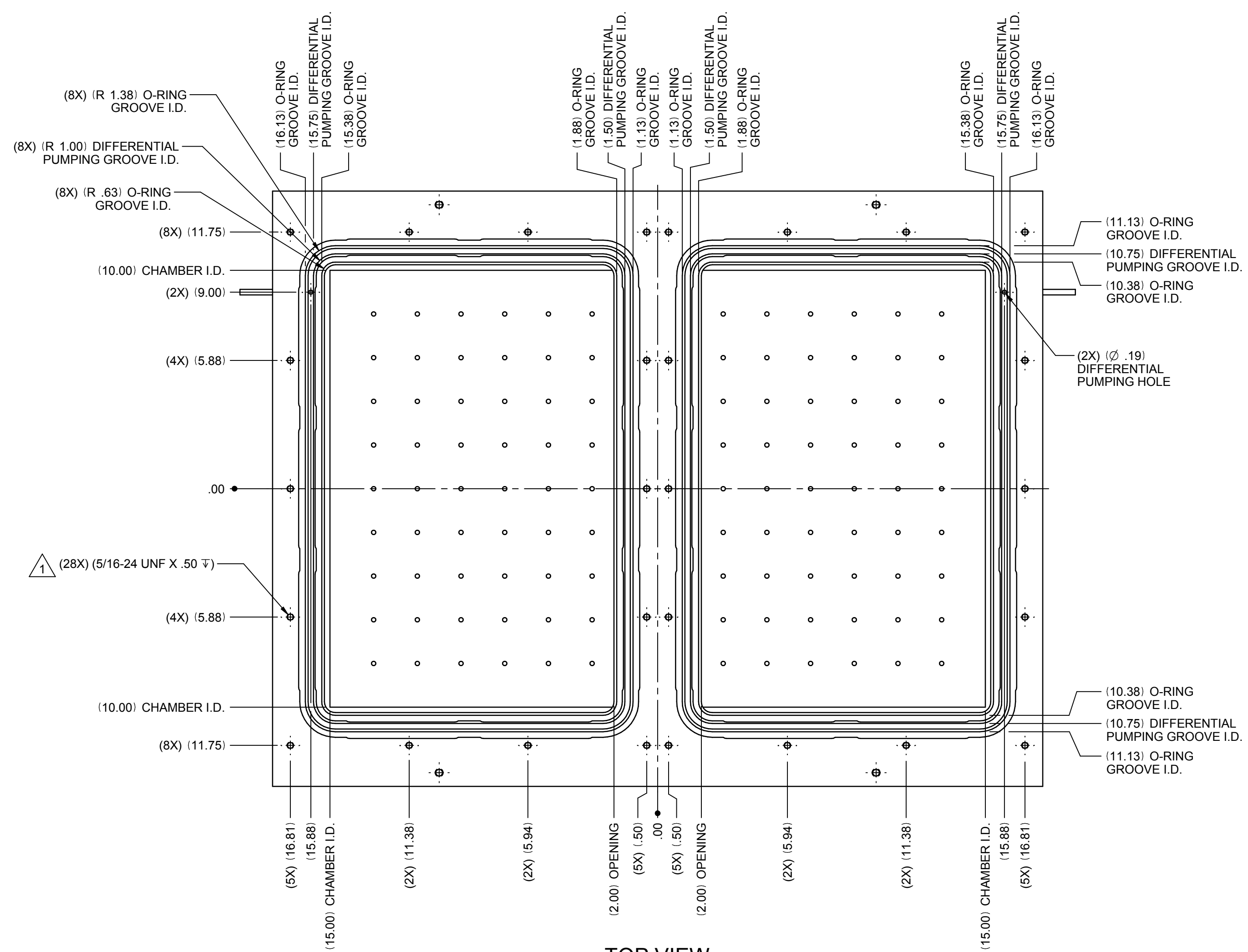

ACKNOWLEDGEMENT REQUEST

The attached drawings are related to your current order and are provided for your review. No work will begin until we have received your approval. Please contact your sales representative as soon as possible. Please note that changes to the drawing package (that are determined to be out of scope) may result in chargeable expenses, a delay in the project schedule, and ultimately a delayed delivery. Your acknowledgement authorizes KJLC to manufacture the components as described in the drawing package.

SYMBOL LEGEND	DETAIL LEVEL: N/A	CLEANING PROCEDURE: MSW-DCP-101, LEVEL II																																																												
REVISION	UNLESS OTHERWISE SPECIFIED MACHINE FINISHES SHALL BE:	UNLESS OTHERWISE SPECIFIED ALL OTHER SURFACE FINISHES SHALL BE:																																																												
ITEM BALLOON	N/A	BRUSH																																																												
FOCAL POINT	UNLESS OTHERWISE SPECIFIED REFER TO DOCUMENT STM-1201, KJLC STANDARD TOLERANCES AND MANUFACTURING PRACTICES																																																													
FOCAL POINT DESIGNATOR	MACHINE TOLERANCES (UNLESS OTHERWISE NOTED): FABRICATION/WELDMENT TOLERANCES (UNLESS OTHERWISE NOTED):																																																													
INSPECTION BALLOON	TABLE 1 DIMENSIONS ARE IN INCHES X in [X mm]																																																													
WATER TRACE IDENTIFICATION	<table border="1"> <thead> <tr> <th>RANGE</th> <th>1PL X</th> <th>2PL XX</th> <th>3PL XXX</th> <th>RANGE</th> <th>1PL X</th> <th>2PL XX</th> </tr> </thead> <tbody> <tr> <td>0 - 10</td> <td>± .03</td> <td>± .01</td> <td>± .005</td> <td>0 - 12</td> <td>± .03</td> <td>± .02</td> </tr> <tr> <td>> 10 - 20</td> <td>± .06</td> <td>± .02</td> <td>± .010</td> <td>> 12 - 24</td> <td>± .06</td> <td>± .03</td> </tr> <tr> <td>> 20 - 72</td> <td>± .12</td> <td>± .03</td> <td>± .015</td> <td>> 24 - 72</td> <td>± .12</td> <td>± .06</td> </tr> <tr> <td>> 72</td> <td>± .25</td> <td>± .08</td> <td>± .030</td> <td>> 72</td> <td>± .25</td> <td>± .13</td> </tr> </tbody> </table>		RANGE	1PL X	2PL XX	3PL XXX	RANGE	1PL X	2PL XX	0 - 10	± .03	± .01	± .005	0 - 12	± .03	± .02	> 10 - 20	± .06	± .02	± .010	> 12 - 24	± .06	± .03	> 20 - 72	± .12	± .03	± .015	> 24 - 72	± .12	± .06	> 72	± .25	± .08	± .030	> 72	± .25	± .13																									
RANGE	1PL X	2PL XX	3PL XXX	RANGE	1PL X	2PL XX																																																								
0 - 10	± .03	± .01	± .005	0 - 12	± .03	± .02																																																								
> 10 - 20	± .06	± .02	± .010	> 12 - 24	± .06	± .03																																																								
> 20 - 72	± .12	± .03	± .015	> 24 - 72	± .12	± .06																																																								
> 72	± .25	± .08	± .030	> 72	± .25	± .13																																																								
CENTER OF GRAVITY IDENTIFICATION	TABLE 2 DIMENSIONS ARE IN MILLIMETERS X mm [X in]																																																													
	<table border="1"> <thead> <tr> <th>RANGE</th> <th>X</th> <th>X₁</th> <th>X₂</th> <th>X₃</th> <th>RANGE</th> <th>X</th> <th>X₁</th> <th>X₂</th> <th>X₃</th> </tr> </thead> <tbody> <tr> <td>0 - 250</td> <td>± 0.5</td> <td>± 0.2</td> <td>± 0.12</td> <td>± 0.08</td> <td>0 - 300</td> <td>± 0.8</td> <td>± 0.5</td> <td>± 0.30</td> <td>± 0.20</td> </tr> <tr> <td>> 250 - 500</td> <td>± 1.0</td> <td>± 0.5</td> <td>± 0.25</td> <td>± 0.15</td> <td>> 300 - 600</td> <td>± 1.5</td> <td>± 0.75</td> <td>± 0.40</td> <td>± 0.25</td> </tr> <tr> <td>> 500 - 1800</td> <td>± 1.5</td> <td>± 0.75</td> <td>± 0.40</td> <td>± 0.25</td> <td>> 600 - 1800</td> <td>± 3.0</td> <td>± 1.50</td> <td>± 0.75</td> <td>± 0.40</td> </tr> <tr> <td>> 1800</td> <td>± 2.0</td> <td>± 1.0</td> <td>± 0.75</td> <td>± 0.40</td> <td>> 1800</td> <td>± 6.0</td> <td>± 3.00</td> <td>± 1.50</td> <td>± 0.75</td> </tr> <tr> <td>ANGULAR</td> <td colspan="4">± 30'</td> <td>ANGULAR</td> <td colspan="4">± 30'</td> </tr> </tbody> </table>		RANGE	X	X ₁	X ₂	X ₃	RANGE	X	X ₁	X ₂	X ₃	0 - 250	± 0.5	± 0.2	± 0.12	± 0.08	0 - 300	± 0.8	± 0.5	± 0.30	± 0.20	> 250 - 500	± 1.0	± 0.5	± 0.25	± 0.15	> 300 - 600	± 1.5	± 0.75	± 0.40	± 0.25	> 500 - 1800	± 1.5	± 0.75	± 0.40	± 0.25	> 600 - 1800	± 3.0	± 1.50	± 0.75	± 0.40	> 1800	± 2.0	± 1.0	± 0.75	± 0.40	> 1800	± 6.0	± 3.00	± 1.50	± 0.75	ANGULAR	± 30'				ANGULAR	± 30'			
RANGE	X	X ₁	X ₂	X ₃	RANGE	X	X ₁	X ₂	X ₃																																																					
0 - 250	± 0.5	± 0.2	± 0.12	± 0.08	0 - 300	± 0.8	± 0.5	± 0.30	± 0.20																																																					
> 250 - 500	± 1.0	± 0.5	± 0.25	± 0.15	> 300 - 600	± 1.5	± 0.75	± 0.40	± 0.25																																																					
> 500 - 1800	± 1.5	± 0.75	± 0.40	± 0.25	> 600 - 1800	± 3.0	± 1.50	± 0.75	± 0.40																																																					
> 1800	± 2.0	± 1.0	± 0.75	± 0.40	> 1800	± 6.0	± 3.00	± 1.50	± 0.75																																																					
ANGULAR	± 30'				ANGULAR	± 30'																																																								
Q.C. BY USING 1:1 DRAWING:	No	DRAWING BASED ON: -																																																												

1	ALL	-----	ADDED PORT LABELS; MOVED "A", "B" & "C" PORTS UP 5"; SHORTENED MOUNTING BOSSES BY .5"; ADDED 2" X 2" HOLE PATTERN TO BOTTOM PLATE; LID MOUNTING HARDWARE WAS UNPLATED 1/4-20; ADDED LID HANDLES	11/12/2012	SHP	ENR
0	ALL	-----	RELEASED FOR CUSTOMER APPROVAL	10/31/2012	SHP	ENR
NO.	ZONE	ECN #	REVISION DESCRIPTION	DATE	BY	CHK
<p>P.O. Box 10 1925 Route 51 Clairton, PA 15025-3881 phone: 1-800-245-1656 web: www.lesker.com</p> <p>Kurt J. Lesker Company "...vacuum science is our business"</p> <p>15/16 Burgess Road Hastings, East Sussex, TN35 4NR United Kingdom phone: +44 01424 458100</p>						
NOTE: THIS DRAWING, AND ITS CONTENT, IS THE CONFIDENTIAL AND PROPRIETARY INFORMATION OF KURT J. LESKER COMPANY AND CAN NOT BE DISCLOSED OR USED EXCEPT WITH THE EXPRESS WRITTEN PERMISSION OF KURT J. LESKER COMPANY.						
SCALE: FOR REFERENCE ONLY 3/8			APPROVED BY:	CHECKED BY:	DRAWN BY:	SHP
			DATE:	DATE:	DATE:	10/30/2012
TITLE: CHAMBER, BOX, 30"X20"X16" ID, 304 SS WITH DIFF PUMPED ORING						
SIZE: MATERIAL SPECIFICATION: D 304L STAINLESS STEEL			DRAWING NO.: PRD093559-0100		REV: 1	
KJLC PART NUMBER: BX3020C00135			APPROX WEIGHT: 744.5 lbs		SHEET: 2 OF 2	